

**REFLECTED CEILING PLAN LEGEND**

NOT ALL SYMBOLS ARE USED. SEE PLAN FOR LOCATIONS

- ⊞ SWITCH
- ⊞ SWITCH, 3 WAY
- ⊞ SWITCH, 4 WAY
- ⊞ SWITCH, DIMMER
- ⊞ SPEAKER SWITCH
- ⊞ RECPT
- ⊞ RECPT, BELOW CTR
- ⊞ RECPT, ABOVE CTR
- ⊞ 4 WAY RECPT
- ⊞ RECPT, GFCI
- ⊞ RECPT, NP
- ⊞ RECPT, 220V
- ⊞ FANLIGHT
- ⊞ FAN
- ⊞ HRV HEAT RECOVERY VENTILATION
- ⊞ LT, WALL
- ⊞ LT, CLG
- ⊞ LT, REC
- ⊞ LT, REG, DIR
- ⊞ UC LT, STRIP  
PROVIDE LENGTHS TO FIT SPACE, CUT TO FIT AS REQ'D.
- ⊞ LT, FLOOD
- ⊞ PHONE
- ⊞ PHONE & DATA
- ⊞ TV/CABLE
- ⊞ DOORBELL
- ⊞ SMOKE DETECTOR
- ⊞ THERMOSTAT
- ⊞ SPEAKER
- ⊞ SECURITY ALARM
- ⊞ VENT

**GENERAL NOTES**

1. ELEG CTR TO REVIEW ALL CIRCUITING W/ OWNER.
2. ELEG CTR TO VERIFY EQUIP WIRING & DETERMINE TYPE & SIZE OF RECPT.
3. ALL RECPT TO HAVE GFCI PROTECTION PER CODE. ELECTRITION TO REVIEW LOCATIONS OF GFI WITH OWNER AND ARCH.
4. ALL ELEG TO MEET CODE
5. VERIFY ALL ELEG LOCATIONS W/ ARCH PRIOR TO INSTALLING. DO NOT CHANGE LOCATIONS W/O ARCH APPROVAL.
6. OH GAR DR OPENER SWITCHES TO BE PUSH BUTTON
7. ALL CLGS 5/8" GYP BD, PT.
8. ALL BATH EXHAUST FANS USE TIMER SWITCH.
9. ALL LT FIX IN BEDROOM CLO TO HAVE MOTION SENSOR ON FIXT.

**PLAN NOTES - REFERENCED**

- 1 HARD WIRE CARBON MONOXIDE DETECTOR.
- 2 KEEP BSMT FIN CLG AS HIGH AS POSSIBLE IN THESE ROOMS, MIN 9'-0". INTENT IS TO DROP ENTIRE CLG AT SAME HT BELOW DUCTS, USING SHALLOW HVAC DUCTS, AND NO DUCT RUNS DROPPED BELOW FIN CLG.
- 3 NO GYP BD CLG, OPEN JSTS.
- 4 VERIFY SHWR CLG HT. MAINTAIN GYP BD CLG & SEALED VAPOR/AIR BARRIER AT BATH CLG HT. CLG LT AVAILABLE FROM PLUMBING MFR. MAKE SURE IT DOES NOT PENETRATE VAPOR/AIR BARRIER & INSUL.
- 5 NO PNL CLG, NO GYP BD, NO INSUL.
- 6 ALT #8: DELETE SOLATUBES.
- 7 ALT #5: DELETE ELEG FOR SAUNA, REPLACE WITH ONE TYPE D LT & ⊞.
- 8 ALT #6: DELETE ELEG FOR BATH 3, REPLACE WITH ONE TYPE D LT & ⊞.
- 9 ALT #7: DELETE FINISHING BSMT, ALL SPACES EXCEPT BATH 3, SAUNA, MECH AND LAUNDRY, INSTALL ONE TYPE D LT & ⊞ IN EA SPACE.
- 10 ADD SOUND INSUL IN CLG ABOVE FAMILY RM & HALL @ B.O. STAIRS. CHANGE TYPE B LTS TO TYPE A.
- 11 GARBAGE DISPOSAL. VERIFY WHICH BOWL W/ OWNER. EG, GFCI.

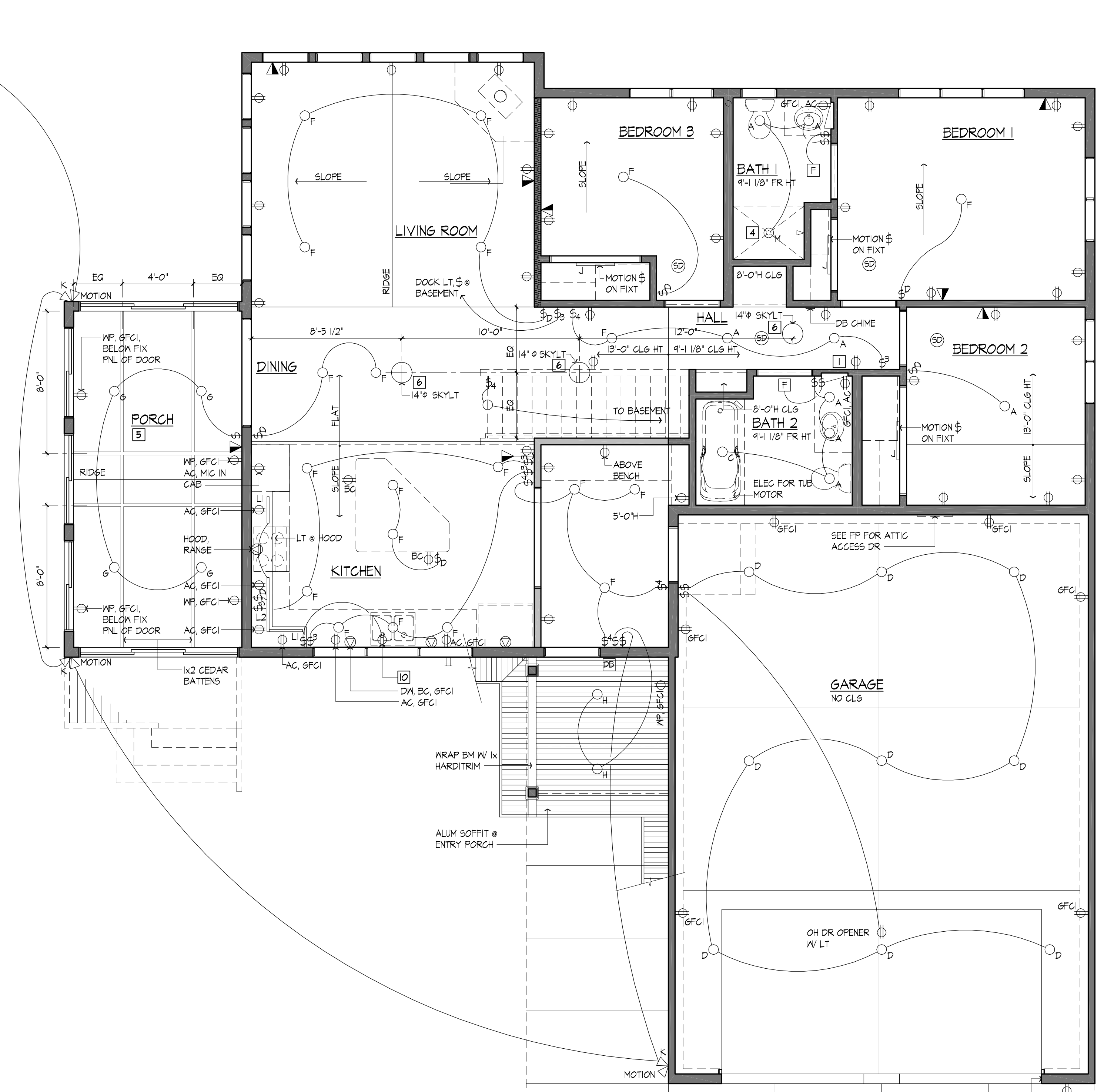
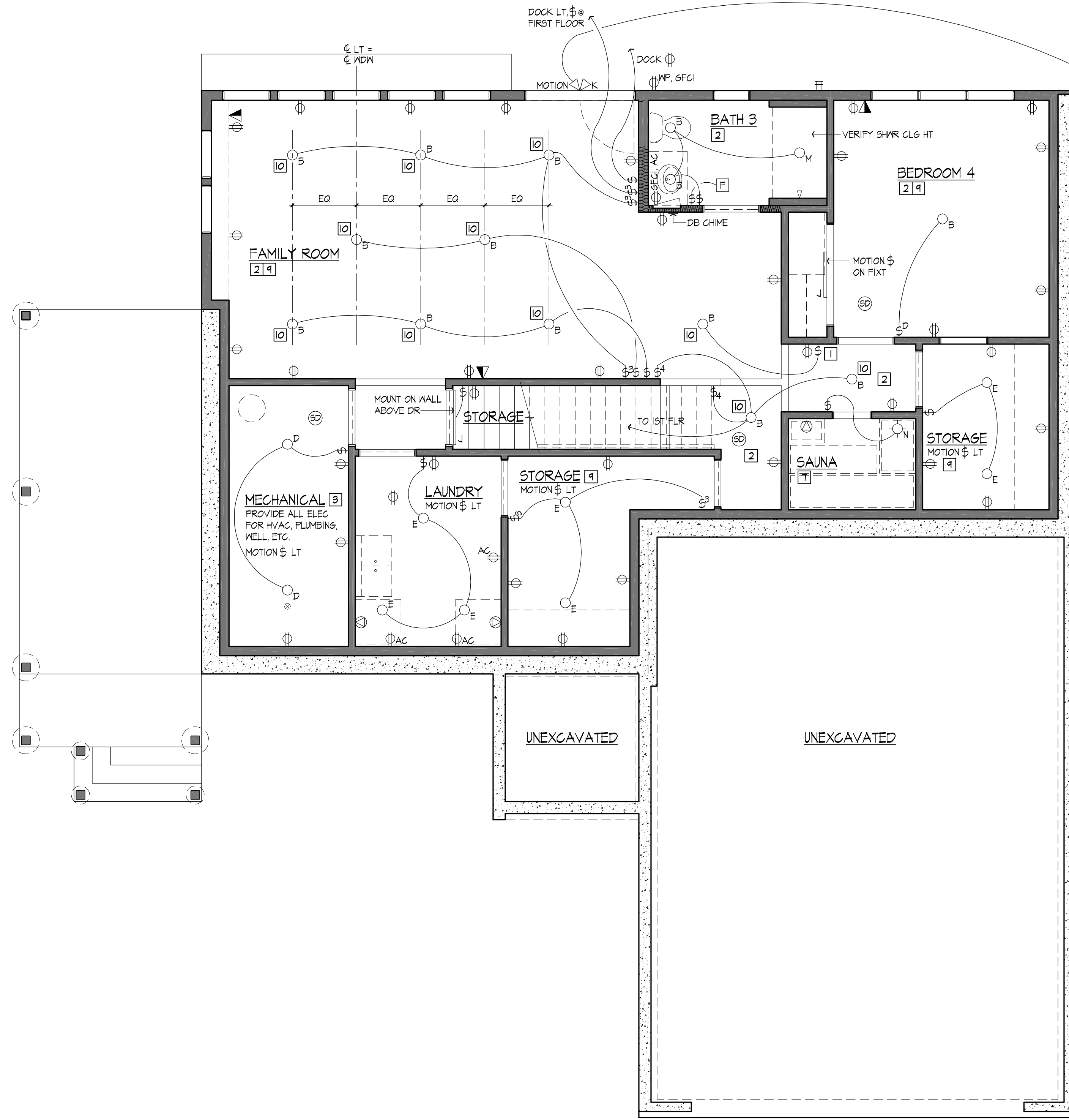

TRUE PLAN NORTH  
1  
A7  
BASEMENT FLOOR RCP  
1/4" = 1'-0"

TRUE PLAN NORTH  
2  
A7  
FIRST FLOOR RCP  
1/4" = 1'-0"

**McMonigal Architects**  
McMonigal Architects, LLC  
1224 Marshall St NE, Suite 400  
Minneapolis, Minnesota 55413  
Rosemary McMonigal, AIA  
612 331-1244  
612 331-1079 fax

Project  
**WRIGHT & FENNIG CABIN**  
15424 W. Victory Heights Circle  
Stone Lake, WI 54876

Owner  
Martha Wright & John Fennig  
2 Otter Lane  
North Oaks, MN 55110

Structural Engineer  
**KRECH, O'BRIEN, MUELLER AND ASSOCIATES, INC.**  
6115 Cahill Avenue  
Inver Grove Heights, MN 55076  
Jim Krech, PE  
651 451-4605  
651 451-0917 fax

Architect's Project #0626  
April 3, 2007

I hereby certify that this plan, specification or report was prepared by me or under my direct supervision and that I am duly Licensed Architect under the Laws of the State of Wisconsin.  
*Rosemary McMonigal*  
Rosemary McMonigal, AIA  
Registration Number: 6417-005  
Date: April 3, 2007

Revisions

Number	Description	Date

BASEMENT RCP  
FIRST FLOOR RCP