

**ELEVATION GENERAL NOTES - NOT REFERENCED**

1. ALL LAP SIDING IS HARDPLANK, 5' EXPOSURE.
2. 1x6 HARDITRIM HORIZ TRIM BAND @ BASE OF LAP SIDING. FL6 @ T.O. TRIM.
3. 1x6 HARDITRIM OUTSIDE CORNER TRIM.
4. 1x6 HARDITRIM FRIEZE TRIM.
5. FLASH OVER ALL HORIZ TRIM.
6. FLASH WHERE ROOFS MEET WALLS.
7. SEE 1/A4 FOR DECK LEDGER DETAIL.
8. SEE 3/A2 & 4/A2 FOR KICKOUT FLG.
9. ALUM FASCIA & SOFFITS.
10. ALUM GUTTERS, DS & LEADERS.
11. SEE FL6 APPENDIX IN SPEC FOR FL6 DETAILS.

**ELEVATION NOTES - REFERENCED**

- 1 STEP FTG UP @ RATION OF 1 VERT TO 2 HORIZ.
- 2 FILL GAVITY @ CANT W/ FOAM INSUL ON EXT, INSTALL 1 1/2" RIGID INSUL UNDER JSTS. FINISH W/ UNVENTED SOFFIT.
- 3 ALT #1: PROVIDE & INSTALL EXTERIOR TRIM AROUND ALL WDYS & PORCH DRG ON ALL ELEVATIONS AS SHOWN ONLY ON 1/A5. BASE BID IS NO TRIM @ WDYS & PORCH DOORS, SIDING TO MEET GLAD WDA & PORCH DR FRAME.
- 4 3'-0" H GUARDRAIL, MEASURED FROM FLR. INSTALL WITHIN DR OPNG BTWN DR & SC DR. GUARDRAIL TO BE 1" SQ TUBE STL ON TOP & BOT, 1/2" SQ TUBE STL VERT @ 4' O.C.



1 NORTH ELEVATION  
 A5 1/4" = 1'-0"

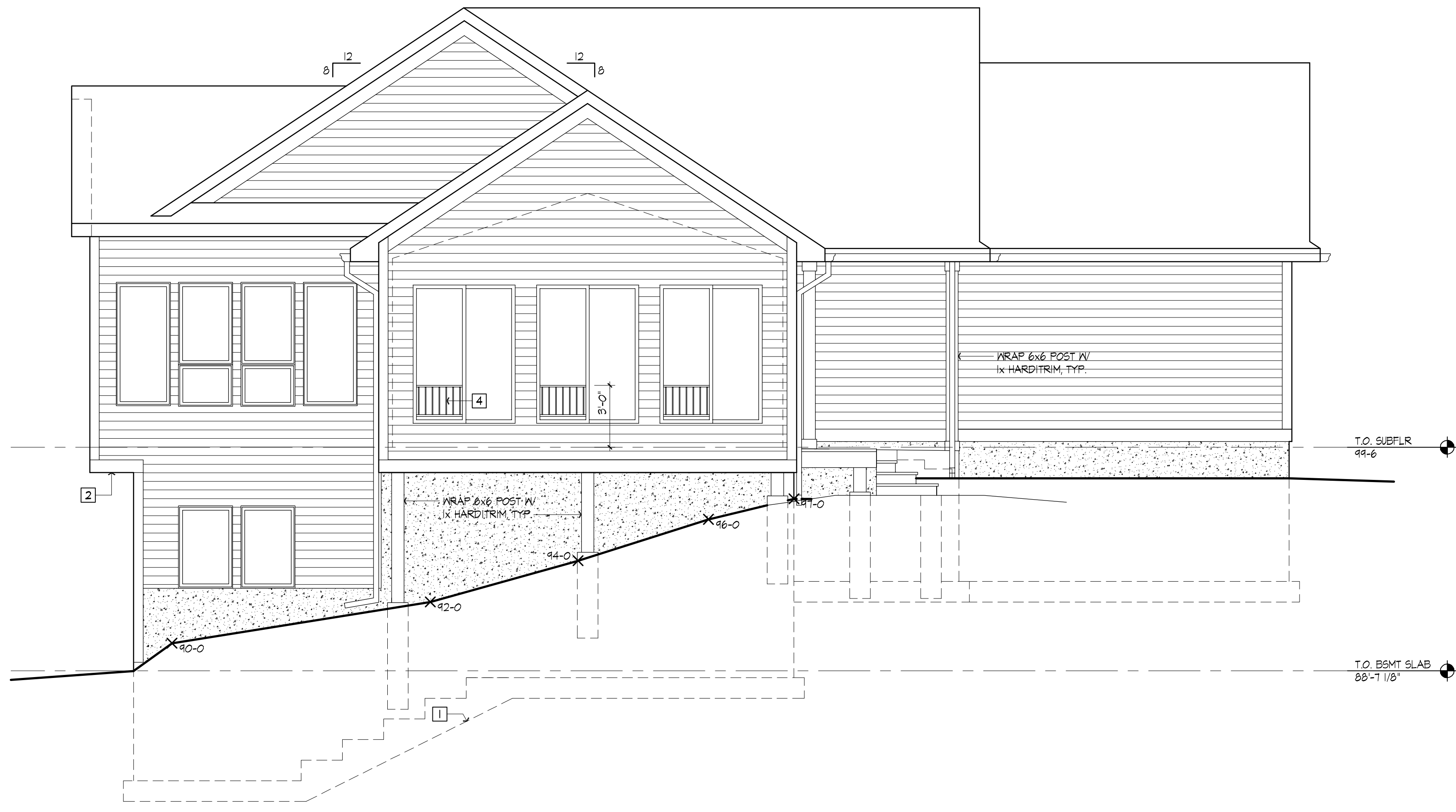

2 WEST ELEVATION  
 A5 1/4" = 1'-0"

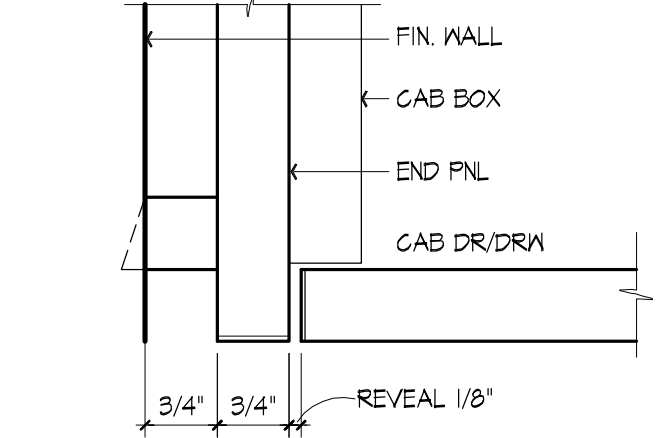

3 CABINET SCRIBE TO WALL - PLAN VIEW  
 A5 6" = 1'-0"

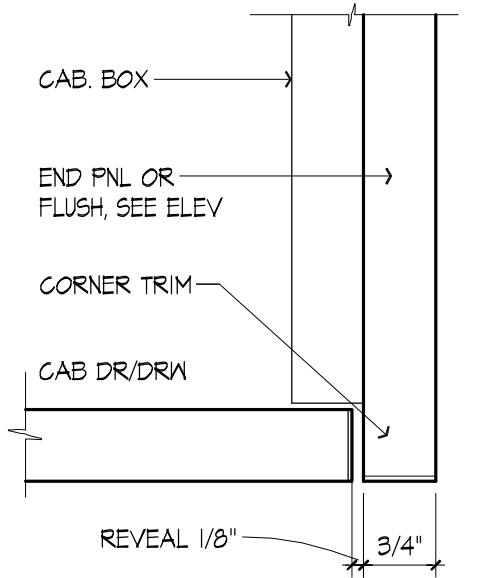

4 CAB OUTSIDE CORNER - PLAN VIEW  
 A5 6" = 1'-0"

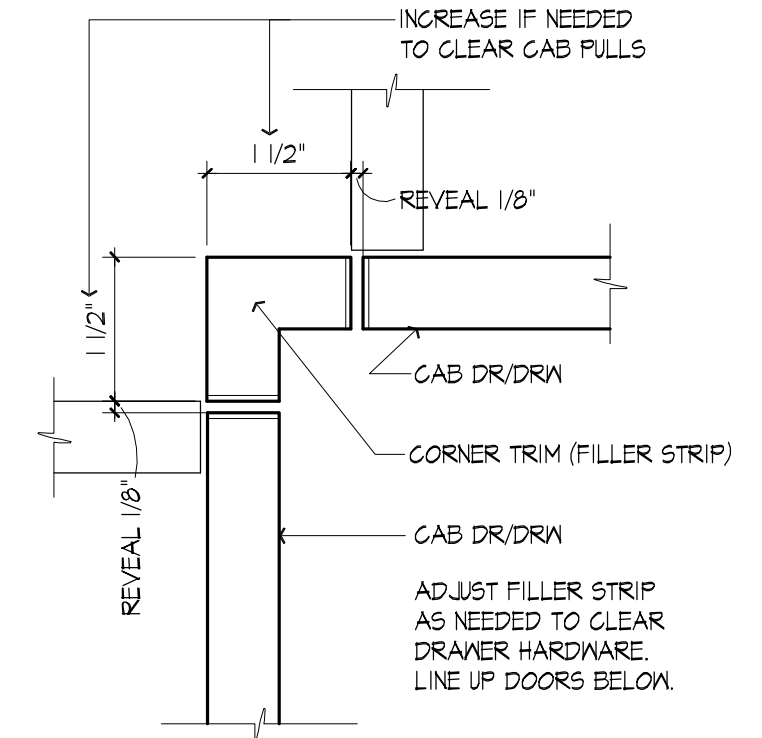

5 CAB INSIDE CORNER - PLAN VIEW  
 A5 6" = 1'-0"

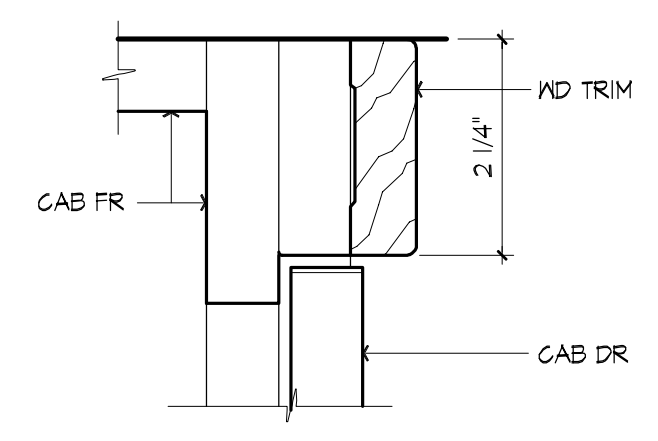

6 UPPER CABINET HEAD TRIM - SECT  
 A5 6" = 1'-0"

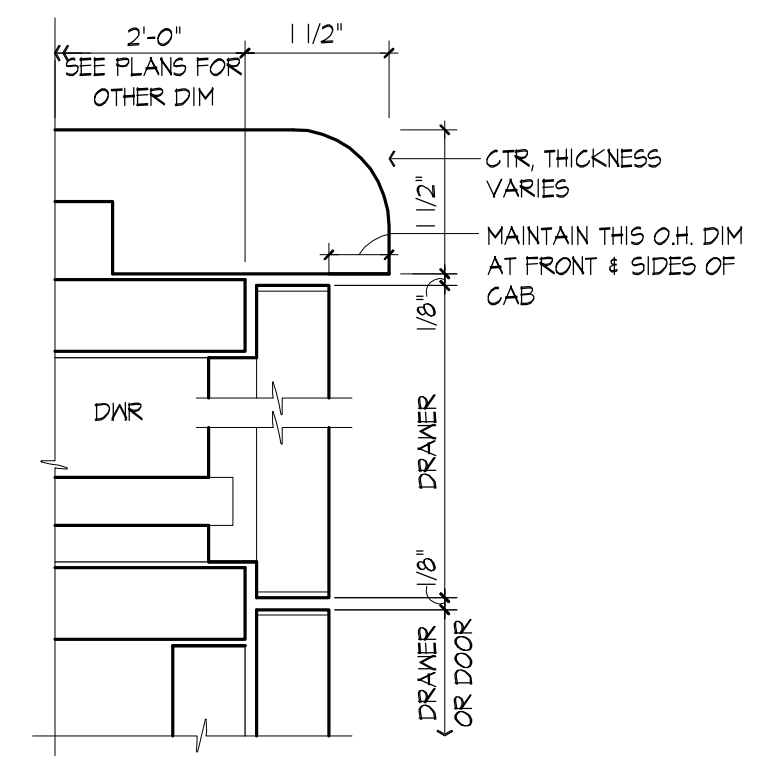

7 CABINET DRAWER SECTION  
 A5 6" = 1'-0"

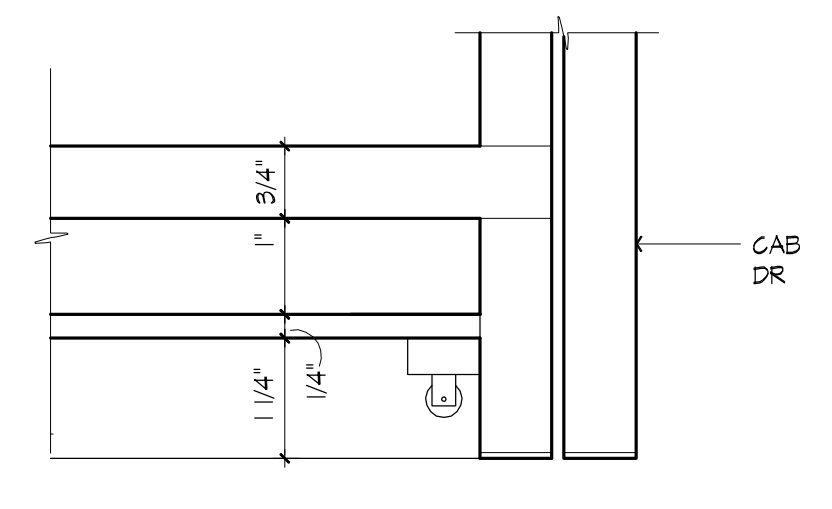

8 UPPER CAB BOT W/LIGHT - SECT  
 A5 6" = 1'-0"

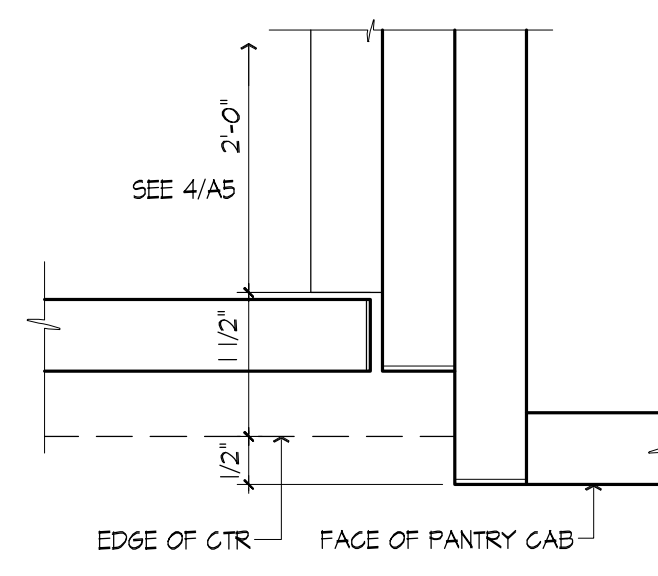

9 UPPER CAB @ PANTRY CAB  
 A5 6" = 1'-0"

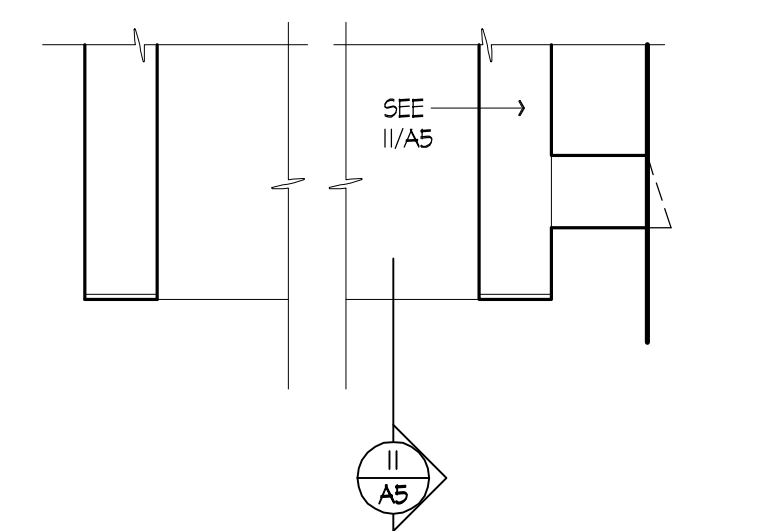

10 CAB @ OPEN SH - PLAN VIEW  
 A5 6" = 1'-0"

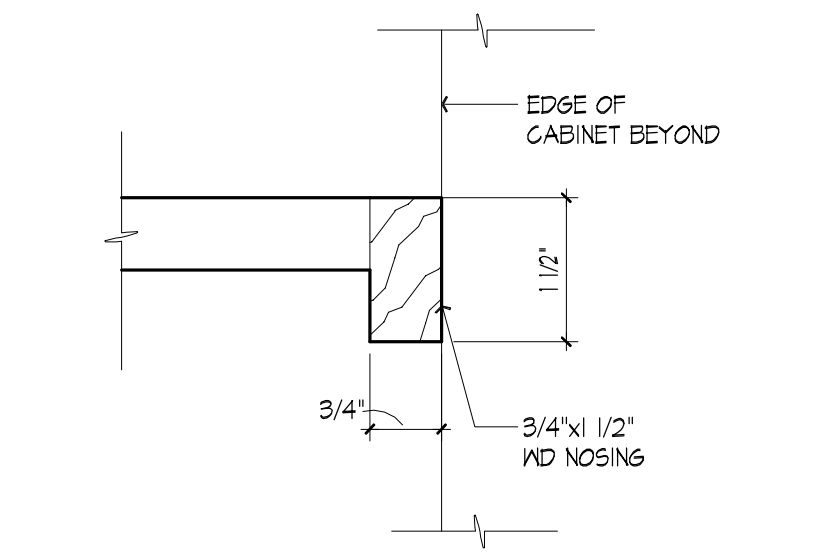

11 CAB SH  
 A5 6" = 1'-0"

Structural Engineer  
 KRECH, O'BRIEN, MUELLER AND ASSOCIATES, INC.  
 6115 Cahill Avenue  
 Inver Grove Heights, MN 55076  
 Jim Krech, PE  
 651 451-4605  
 651 451-0917 fax

Architect's Project #0626  
 April 3, 2007

I hereby certify that this plan, specification or report was prepared by me or under my direct supervision and that I am duly Licensed Architect under the Laws of the State of Wisconsin.  
*Rosemary McMonigal*  
 Rosemary McMonigal, AIA  
 Registration Number: 6417-005  
 Date: April 3, 2007

Revisions	Number	Description	Date

NORTH EXT ELEVATION  
 WEST EXT ELEVATION  
 CABINET DETAILS