

WINDOW/DOOR SCHEDULE: MFG ANDERSEN WINDOWS, UNO

C = 400 SERIES CLAD CASEMENT
 A = 400 SERIES CLAD ANNING
 SC = SCREEN

SEE FLG APPENDIX IN SPEC FOR FLG DETAILS

ALT #1: SUBSTITUTE TRUSCREEN FOR STD SC.

MDN	TYPE	FRAME SIZE OF EACH MDN	RO	TEMP	OTHER
A	CX16	2'-1 1/2" W x 5'-11 7/8" H	2'-8" W x 6'-0 3/8" H		
B	(2) CN16	4'-8 3/4" W x 5'-11 7/8" H	4'-4 1/4" W x 6'-0 3/8" H		
C	(3) CN16	7'-1 1/8" W x 5'-11 7/8" H	7'-1 5/8" W x 6'-0 3/8" H		
D	(2) CN15	4'-8 3/4" W x 4'-11 7/8" H	4'-4 1/4" W x 5'-0 3/8" H		SEE PLANS FOR TEMP UNITS & TO DETERMINE WHICH MDNS HAVE SC
E	CL4	2'-0 1/8" W x 4'-0" H	2'-0 5/8" W x 4'-0 1/2" H		
F	(3) CXN14	8'-11 13/16" W x 4'-0" H	9'-0 5/16" W x 4'-0 1/2" H		VERIFY ALL R.O. W/ MFR
G	(3) CN15	7'-1 1/8" W x 4'-11 7/8" H	7'-1 5/8" W x 5'-0 3/8" H		
H	CX15	2'-1 1/2" W x 4'-11 7/8" H	2'-8" W x 5'-0 3/8" H		
J	CX14	2'-1 1/2" W x 4'-0" H	2'-8" W x 4'-0 1/2" H		
K	A261	2'-1 1/2" W x 2'-0 1/8" H	2'-8" W x 2'-0 5/8" H		
L	ANXB1	2'-11 15/16" W x 2'-11 15/16" H	3'-0 1/2" W x 3'-0 1/2" H		

DR	TYPE	DR SIZE	RO	TEMPERED	OTHER
AA	DORGLAS 98 OXO	8'-10 1/4" W x 7'-10 3/8" H	8'-11" W x 7'-11" H	YES	
BB	DORGLAS 91 OXO	8'-10 1/4" W x 6'-8 3/8" H	8'-11" W x 6'-4" H	YES	RAILING BET SC & DR. MT W/ TOP SAME AS DR AA.
CC	DORGLAS 51-R	4'-11 3/8" W x 6'-8 3/8" H	5'-0" W x 6'-4" H	YES	RAILING BET SC & DR. MT W/ TOP SAME AS DR AA.
DD	FM6608OR	5'-11 1/4" W x 7'-11 1/2" H	6'-0" W x 8'-0" H	YES	NO SC DR.
EE	FM6608APLR	5'-11 1/4" W x 7'-11 1/2" H	6'-0" W x 8'-0" H	YES	OUTSKING SC DR.

PLAN GENERAL NOTES - NOT REFERENCED

- PROVIDE MIN 5'-0" FROST COVER FOR ALL EXT FTGS.
- OUTSIDE OF CONC FND IS IN LINE W/ OUTSIDE FACE OF SHG ABOVE.
- TYP POST @ HDR & BM, UNO.
 TYP ONE TRIMMER (STUDS) BELOW END OF BM OR HDR PLUS ONE KINGPOST (FULL HT) ALONG SIDE.
- FOR OTHER POSTS @ HDR & BM, SEE LOCATION FOR ACTUAL QTY, FOR EXAMPLE:
 TOP 3-2x6 INDICATES QTY OF TRIMMER (STUDS) BELOW END OF BM OR HDR, PLUS 2-2x6 QTY OF KINGPOSTS ALONG SIDE.
- WHERE TRUSSES MEET BRG WALLS, PROVIDE USP RTT TIE @ EA TRUSS
- TYP FTG: 1'-8" x 1'-0" W/ 2-#4 BOT CONT, UNO.
- TYP FND: REINF POURED CONC FND, SEE SPEC FOR REINF.
- TYP BSMT SLAB: 4" CONC SLAB W/ 6x6 - W/ 4 x 1.4 REINF
- SOLID BLKG BTWN FLRS IS REQ'D @ POSTS
- VERIFY DIM W/ FIXT, APPLIANCES, ETC
- TYP MDN HEAD RO IS 8'-0" H, UNO.

PLAN NOTES - REFERENCED

- 12" H SOLID SURF BS ABOVE TUB. REMOVEABLE SKIRT @ FRONT OF TUB FOR FAUCET & MOTOR ACCESS.
- R + SH BY OWNER. SC TO PROVIDE BLKG.
- VERIFY WALL FRMS W/ SHWR UNIT.
- LIN CAB, SH.
- SIDING ON WALLS IN PORCH, NO GYP BD.

STRUCTURAL NOTES - REFERENCED

- 2 - 2x6 + KING STUD RUN FULL HT. H6R HDRS OFF STUDS. PROVIDE 2x6 BRACE TO TOP OF NEXT TRUSS (4 LOCATIONS @ GABLE END).
- 2 - 1 3/4" x 5 1/2" LVL HDR W/ SIMPSON HCG 48 HANGERS.
- 2 - 1 3/4" x 5 1/2" LVL HDR
- 2 - 1 3/4" x 7 1/4" LVL HDR
- 2 - 1 3/4" x 4 1/2" LVL HDR
- 2 - 1 3/4" x 11 7/8" LVL HDR
- 5" CONC SLAB W/ #4 @ 12" O.C. BOT EV.

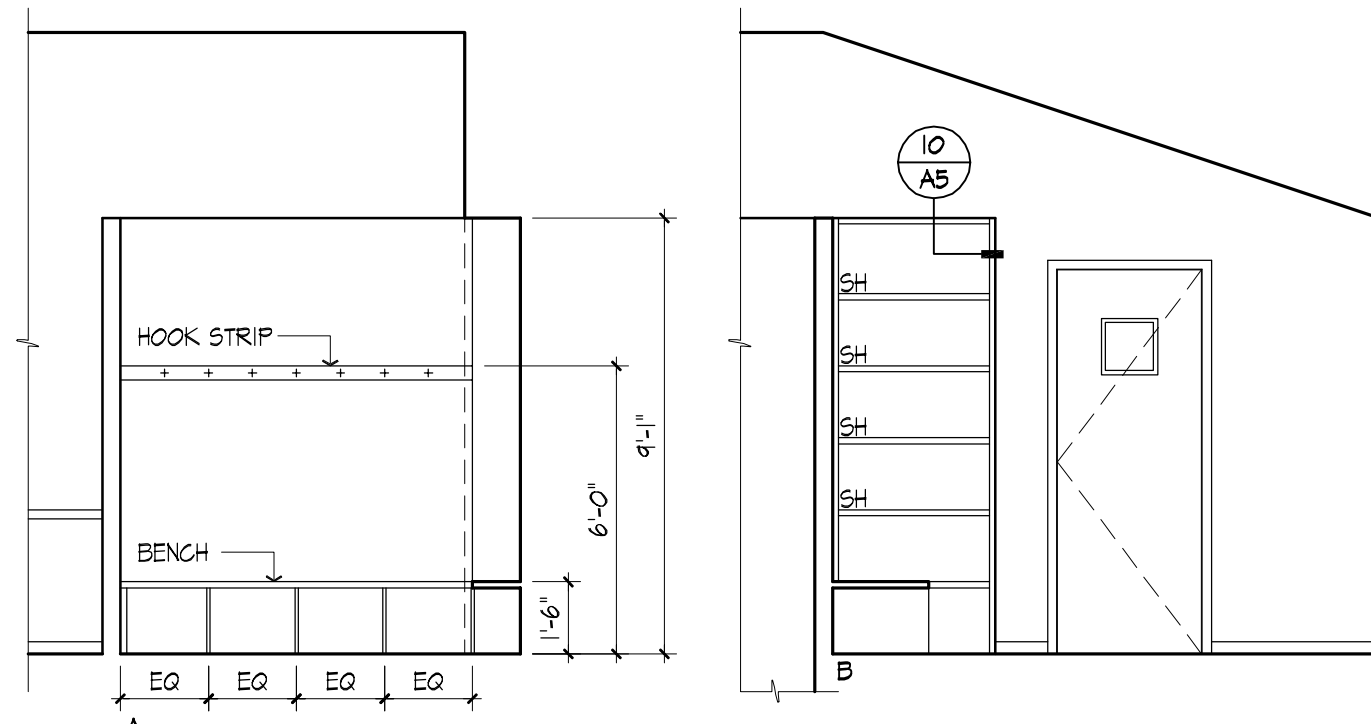

3 FOYER ELEVATIONS
 1/4" = 1'-0"

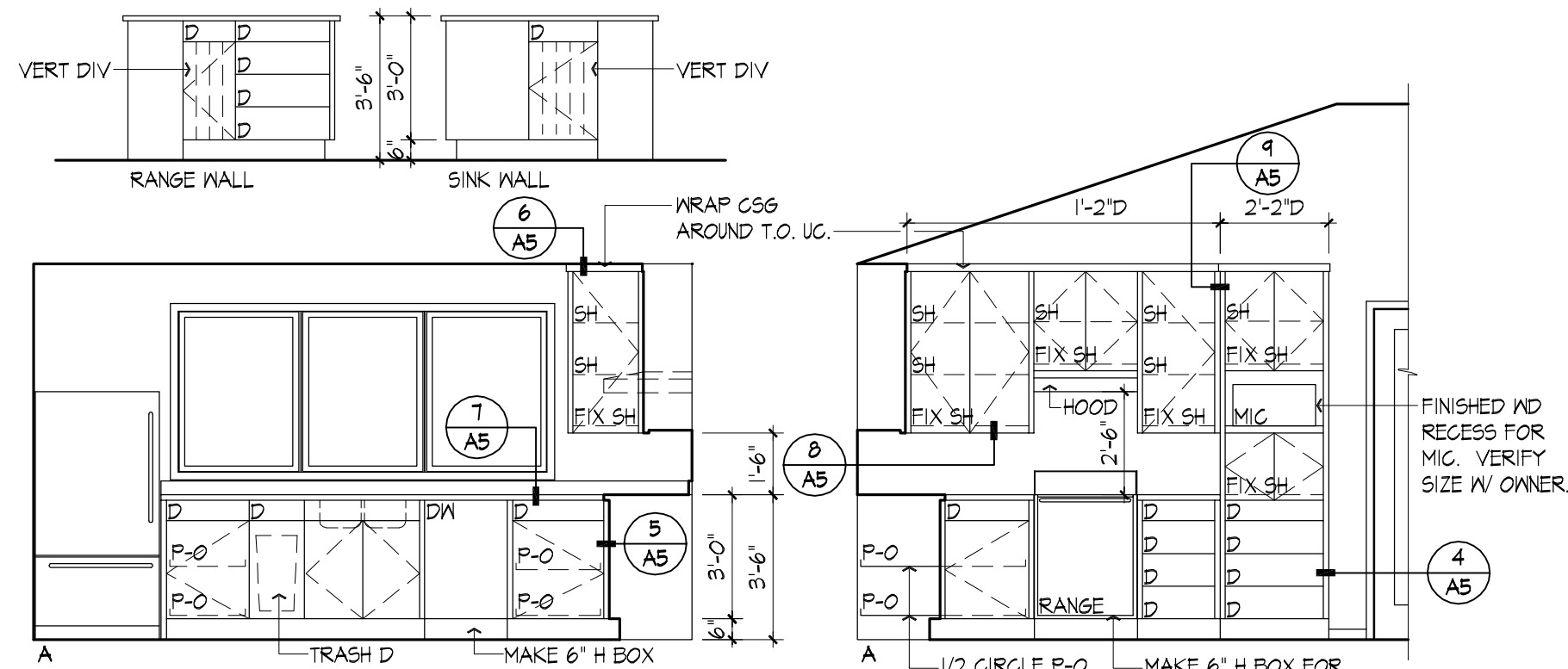

2 KITCHEN INT ELEV
 1/4" = 1'-0"

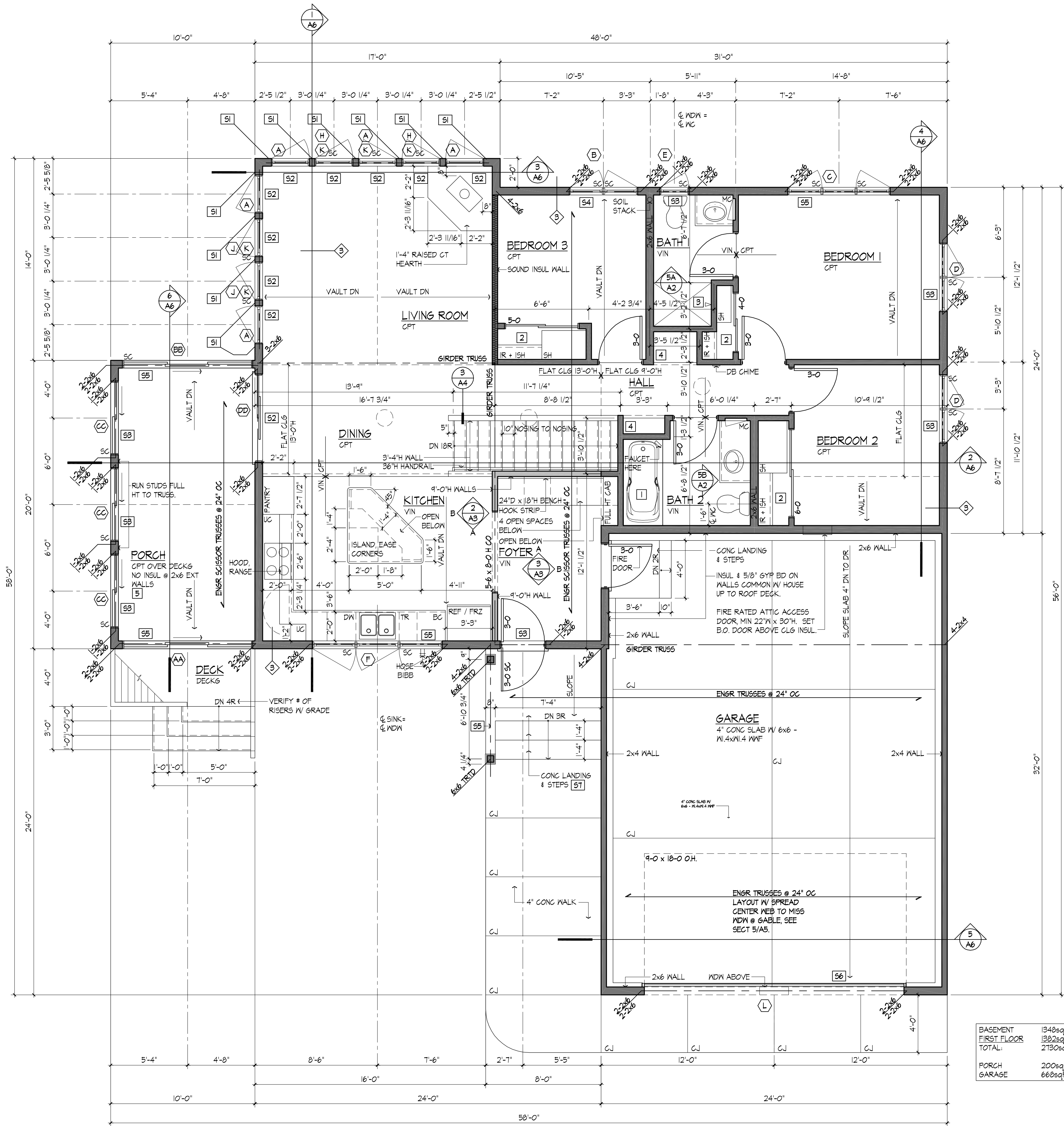

1 FIRST FLOOR PLAN
 1/4" = 1'-0"

BASEMENT	1348sqft
FIRST FLOOR	1382sqft
TOTAL	2730sqft
PORCH	200sqft
GARAGE	668sqft



McMonigal Architects, LLC
 1224 Marshall St NE, Suite 400
 Minneapolis, Minnesota 55413
 Rosemary McMonigal, AIA
 612 331-1244
 612 331-1079 fax

Project
WRIGHT & FENNIG CABIN
 15424 W. Victory Heights Circle
 Stone Lake, WI 54876

Owner
 Martha Wright & John Fennig
 2 Otter Lane
 North Oaks, MN 55110

Structural Engineer
 KRECH, O'BRIEN, MUELLER
 AND ASSOCIATES, INC.
 6115 Cahill Avenue
 Inver Grove Heights, MN 55076
 Jim Krech, PE
 651 451-4605
 651 451-0917 fax

Architect's Project #0626
 April 3, 2007

I hereby certify that this plan, specification or report was prepared by me or under my direct supervision and that I am duly Licensed Architect under the Laws of the State of Wisconsin.
 Rosemary McMonigal
 Rosemary McMonigal, AIA
 Registration Number: 6417-005
 Date: April 3, 2007

Revisions	Number	Description	Date

FIRST FLOOR PLAN
 KITCHEN & FOYER ELEVS
 WINDOW & DR SCHEDULE